

formazione



sicurezza  
comfort



formazione



sicurezza  
comfort

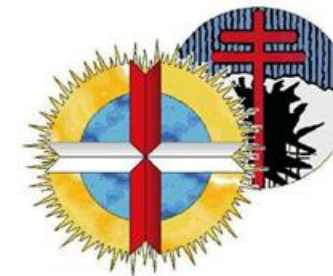

AO S. Croce e Carle  
Cuneo

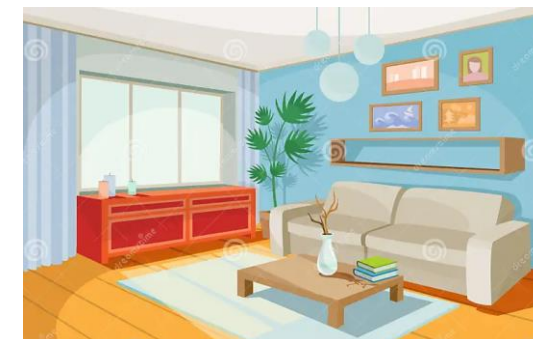

+



terapie innovative  
studi clinici



terapie innovative  
studi clinici



accoglienza  
logistica



Casa ALL



ASSOCIAZIONE ITALIANA  
CONTRO LE LEUCEMIE-LINFOMI E MIELOMA  
ONLUS  
SEZIONE DI CUNEO "PAOLO RUBINO"





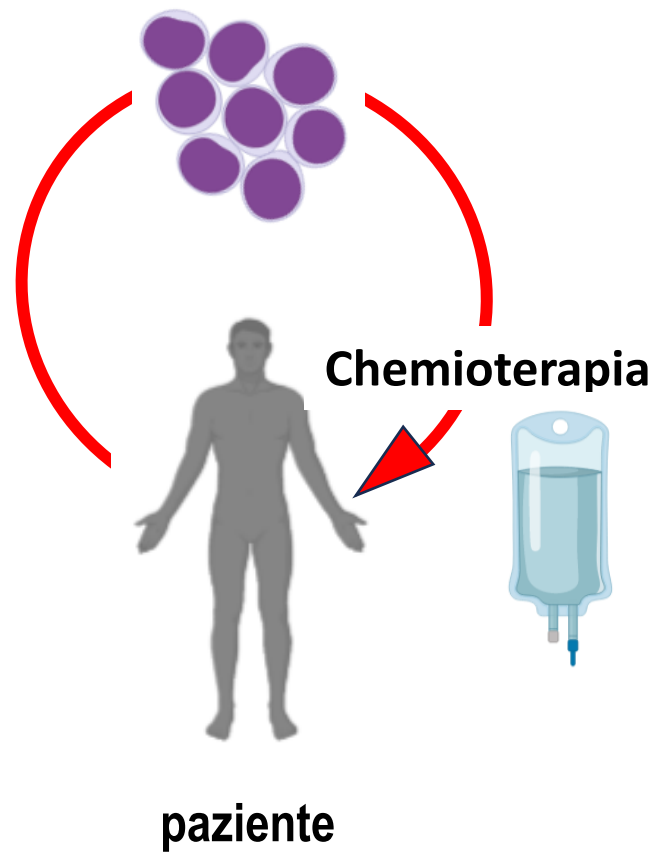

**Autotrapianto**

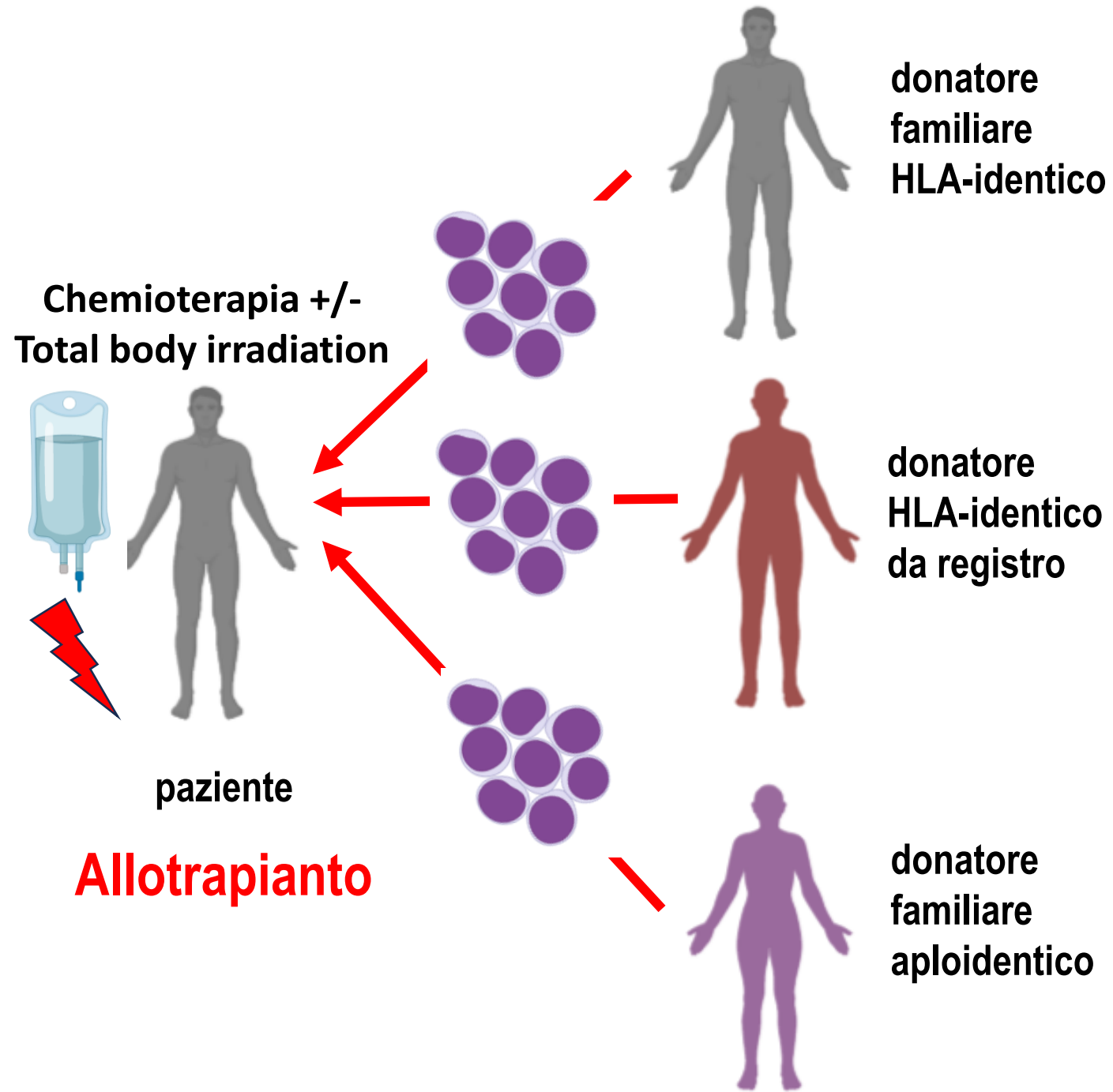

**Allotrapianto**

**CELLULA T**

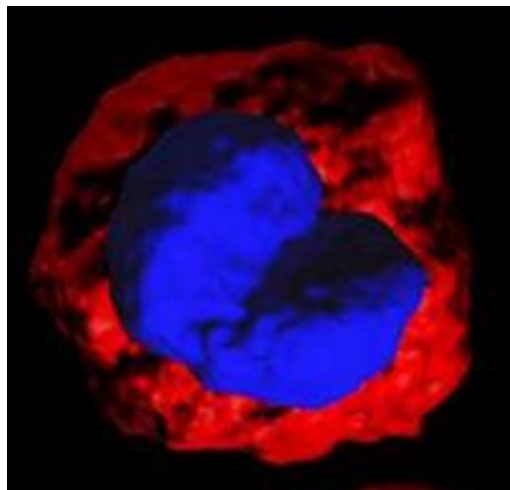

**CELLULA TUMORALE**

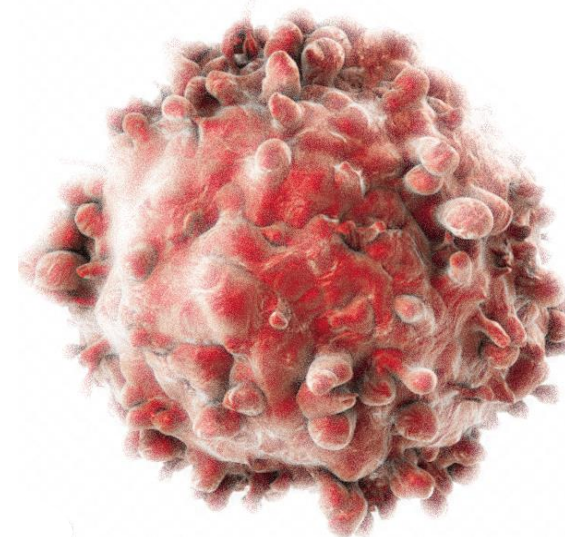
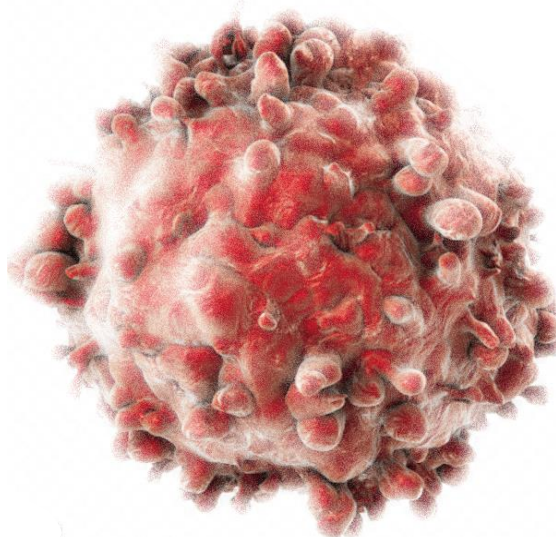

**CELLULA CART**

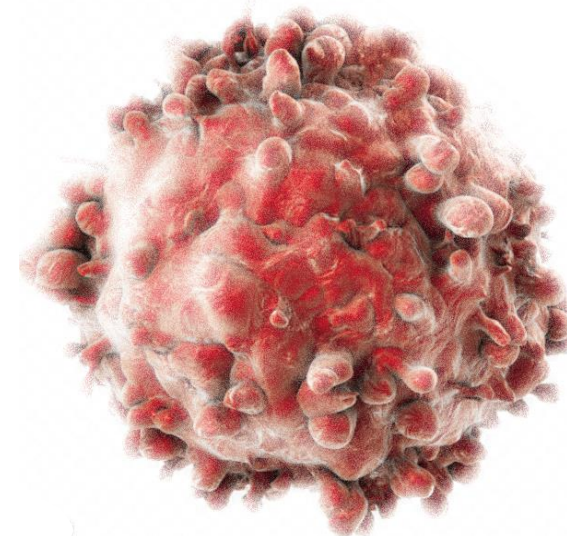
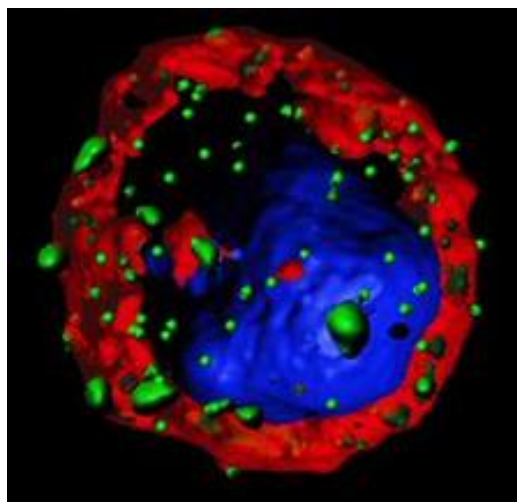

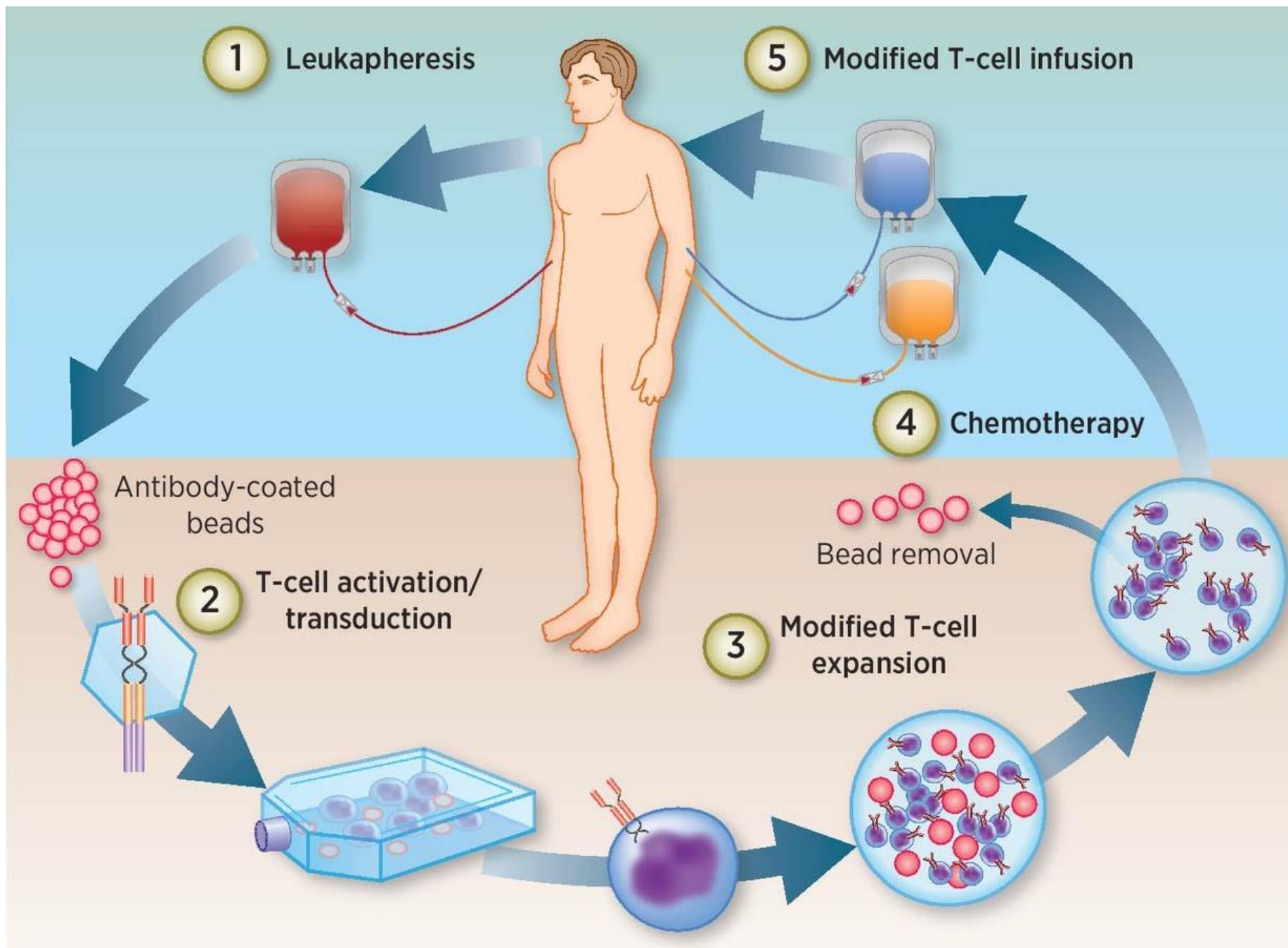

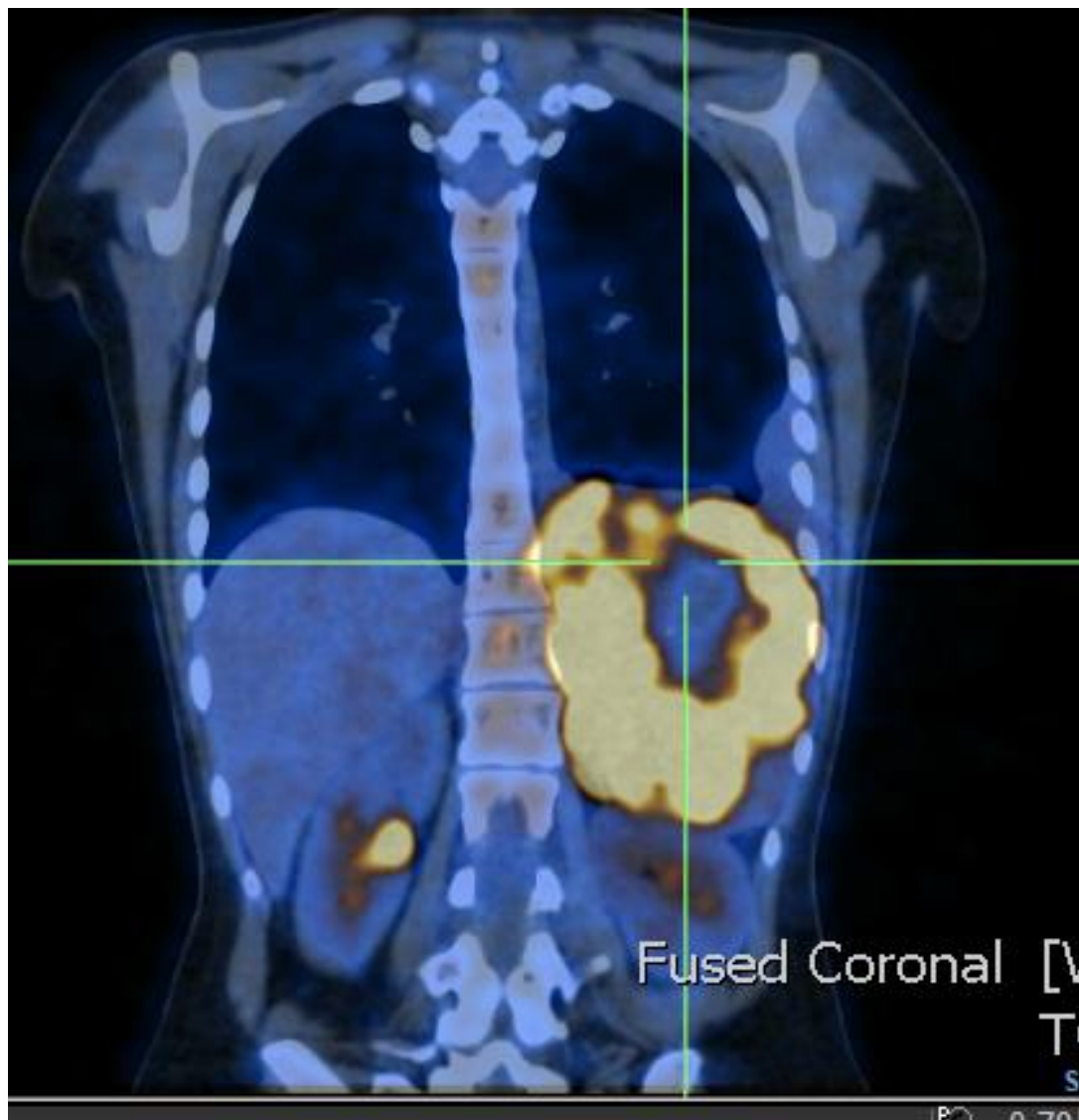

# CAR-T Team AO S. Croce e Carle

- 👤 Alessandro Garibaldi
- 👤 Alessia Castellino
- 👤 Antonella Dutto
- 👤 Balbo Riccardo
- 👤 Barzagli Nicoletta
- 👤 Caterina Mina
- 👤 Chiara Aldieri
- 👤 Claudia Castellino
- 👤 Claudia Fruttero
- 👤 Coppini Lucia
- 👤 Cristina Di Marco
- 👤 Desalvo Paolo
- 👤 Elisabetta Grande
- 👤 Fiorenzo Bertaina
- 👤 Franca Rosso
- 👤 Gagliano Attilio
- 👤 Giuliana Strola
- 👤 Ilaria Avonto

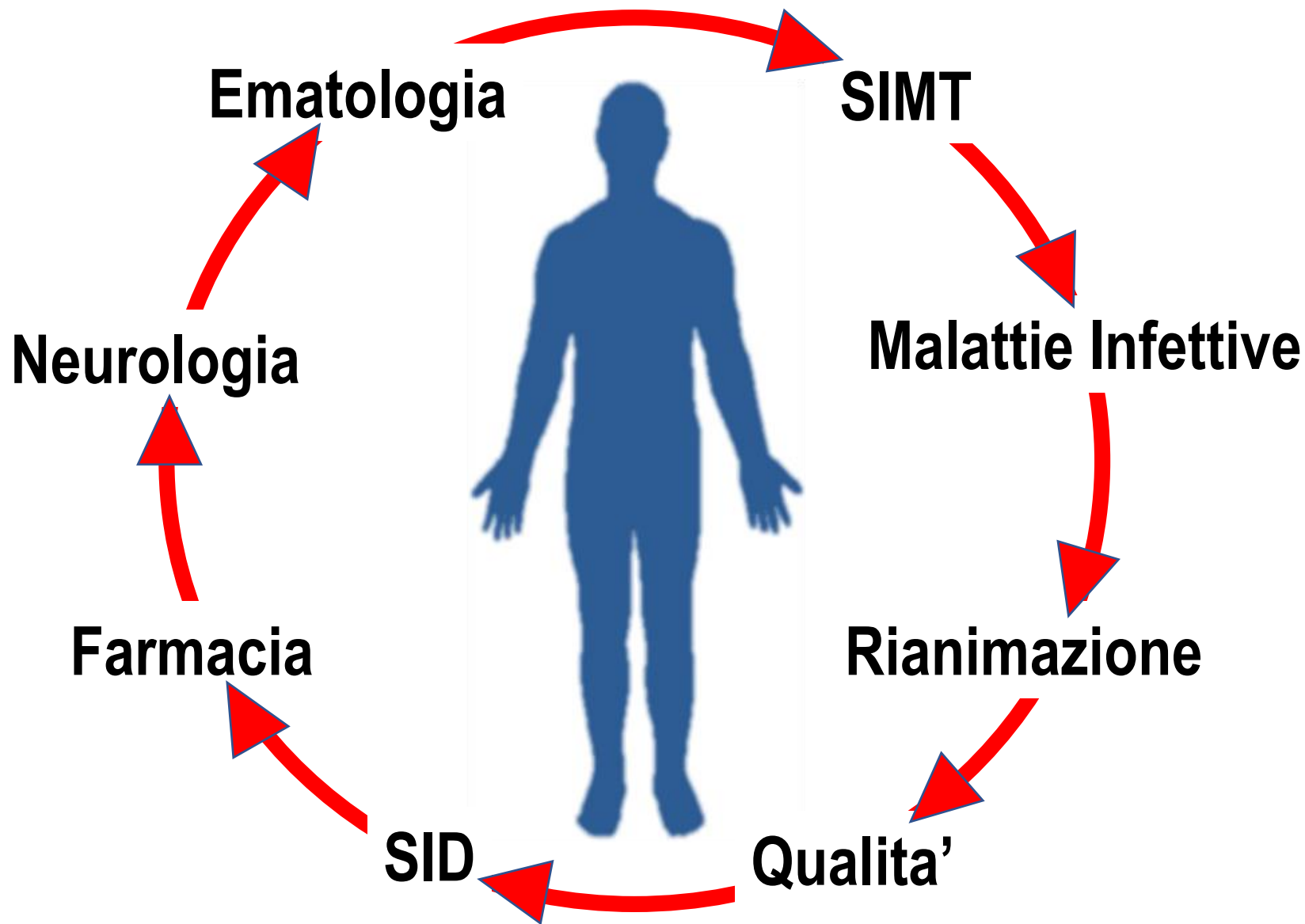

- 👤 Laura Bertolotti
- 👤 Luca Solero
- 👤 Maddalena Laura
- 👤 Manuela Bodrero
- 👤 Maristella Prucca
- 👤 Massimo Massaia
- 👤 Massimo Massaia
- 👤 Musso Stefania
- 👤 Nicola Mordini
- 👤 Paolo Macagno
- 👤 Peano Giulia
- 👤 Piovano Federica
- 👤 Rossini Roberta
- 👤 Sandra Cavallero
- 👤 Valerio Del Bono



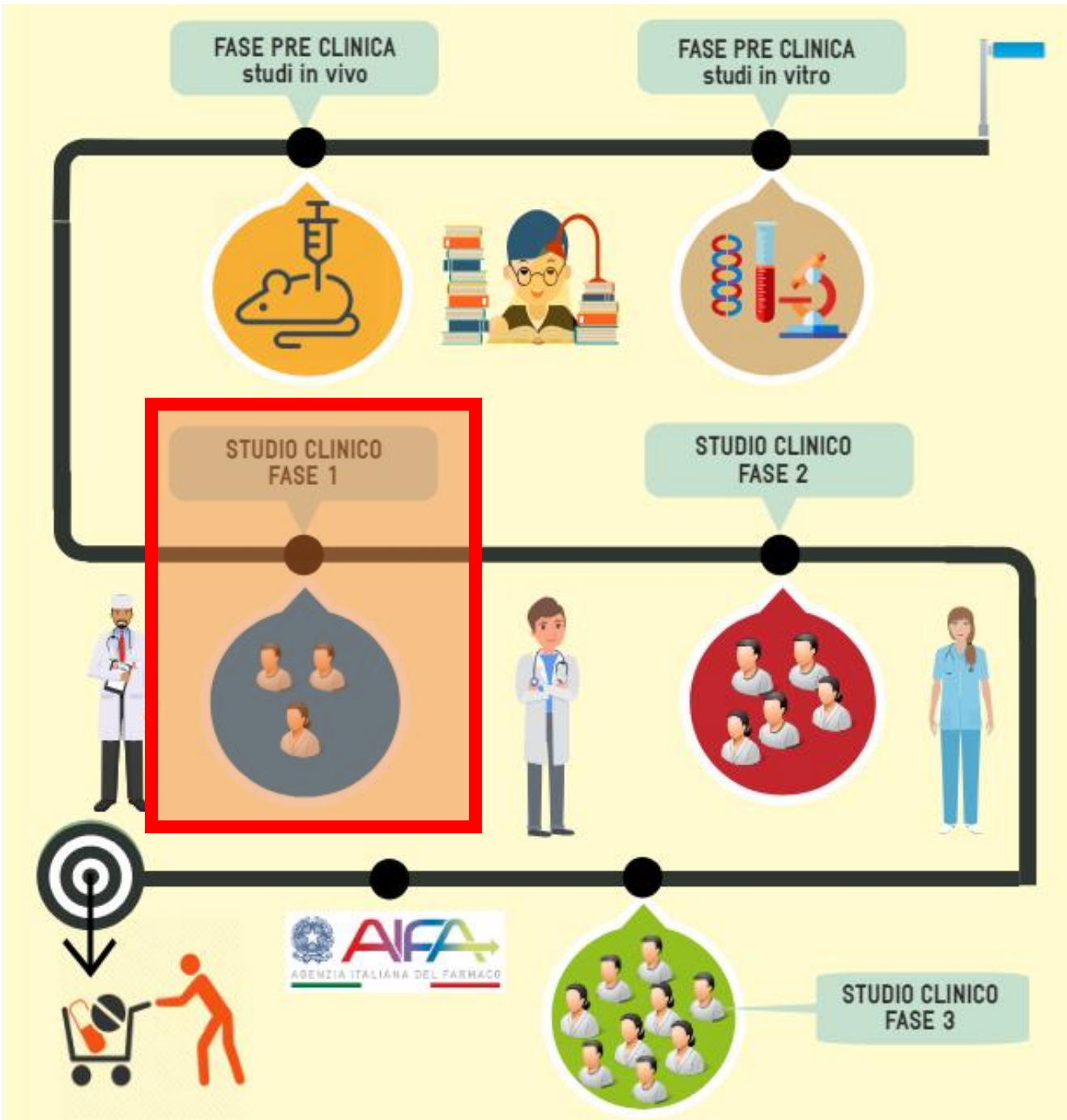

**Piemonte: 3 Unità' cliniche** autorizzate per studi di Fase I in Ematologia (San Luigi, Molinette, Candiolo)

**Lombardia: 12 Unità' cliniche** autorizzate per studi di Fase I in Ematologia

**Emilia -Romagna: 5 Unità' cliniche** autorizzate per studi di Fase I in Ematologia;

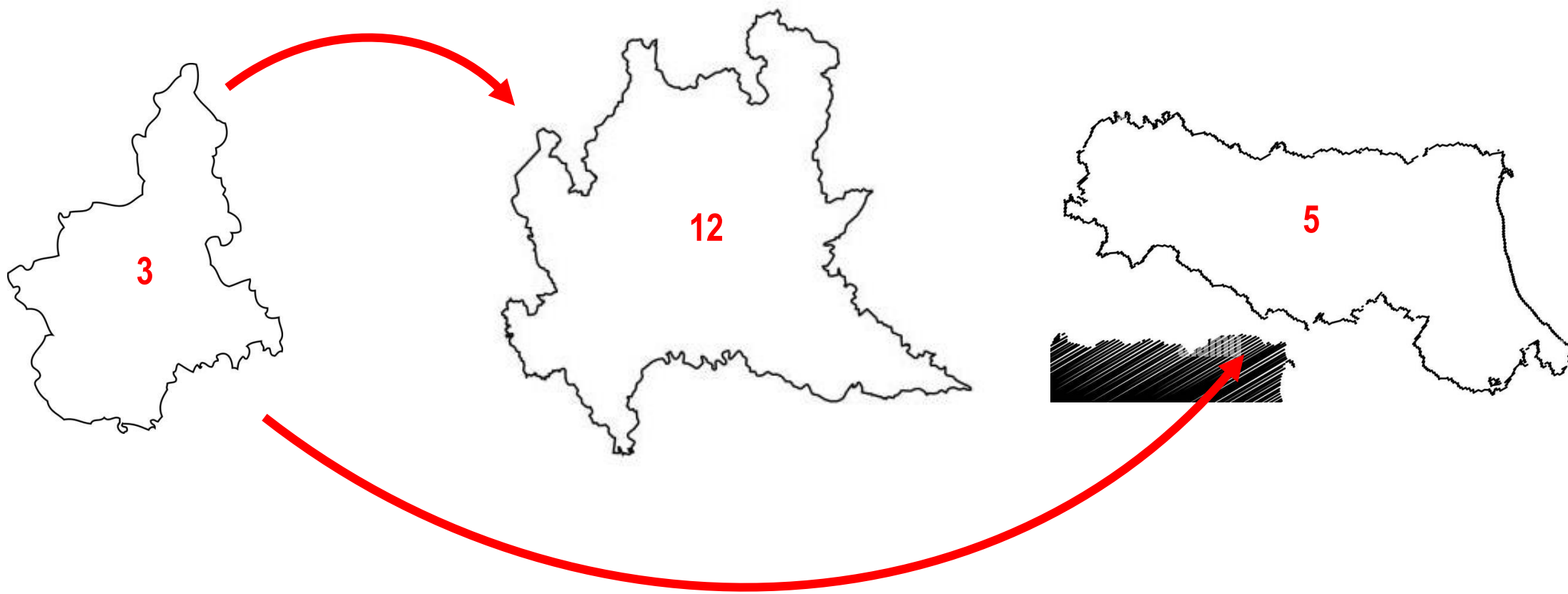

# Ricadute positive degli studi clinici di Fase I

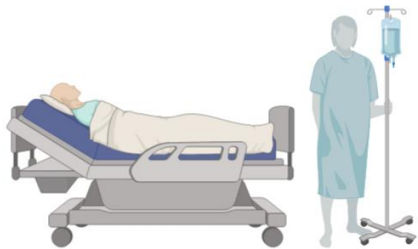

2017



2020



**Piemonte:**  
Saldo negativo da **moderato**  
(€25-100 milioni)  
a **minimo**  
(€ 1-25 milioni)

